ASPAR "LA BESANA"
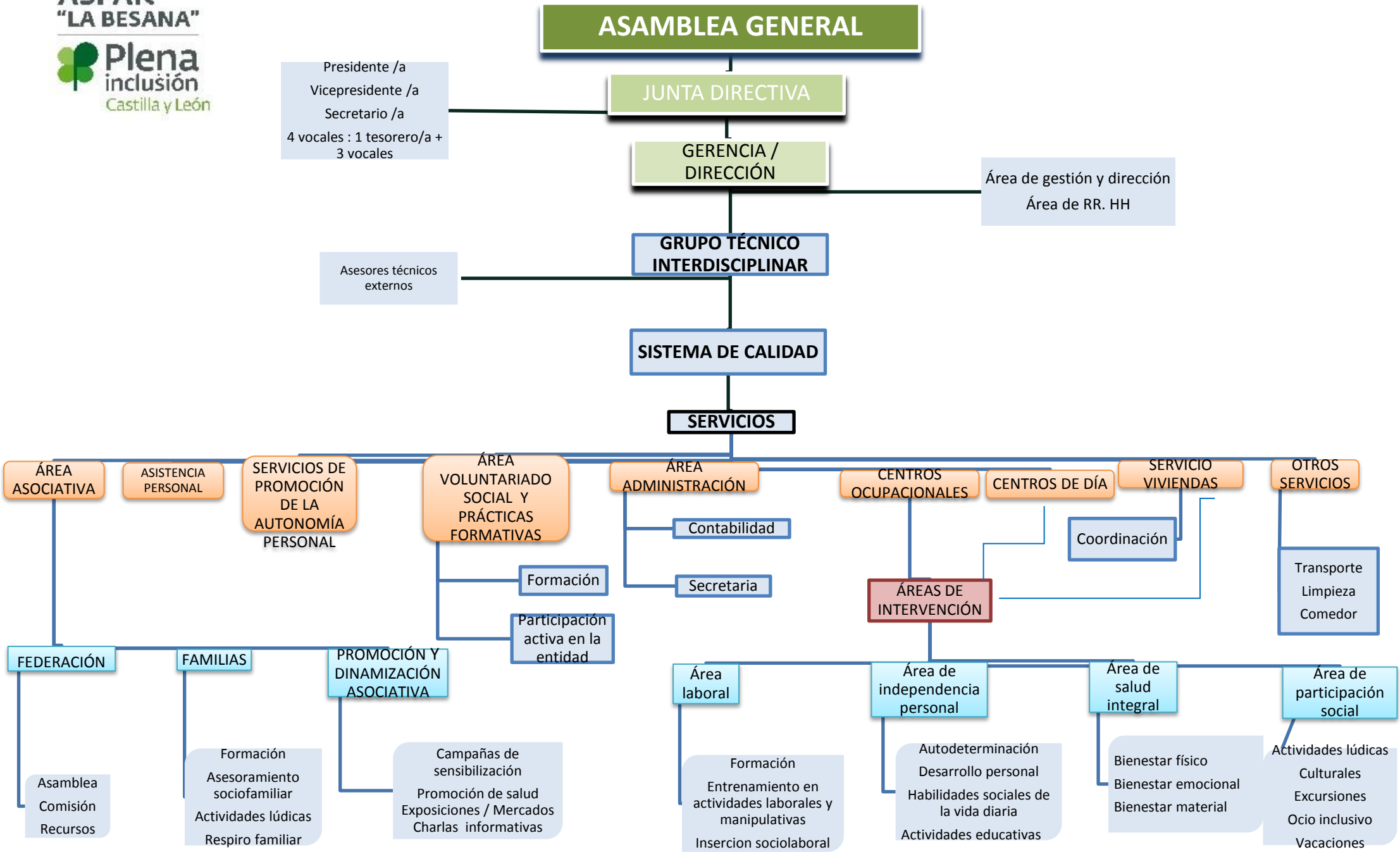
Plena inclusión Castilla y León